

PROPOSED RESIDENTIAL BUILDING AT PLOT NO.101, (S.NO.460/2), METRO NAGAR, VILLAGE NO.99, MATHURAVOYAL
 MATHURA, ALAPAKKAM VILLAGE, SAIDAPET TALUK, CHENGAI-MGR-DT. SCALE:- 1"=80"

POWER AGENT:- Sri K. MAADHAVA REDDY

Planning Permit No. A/978/92

APPROVED

SUBJECT TO THE CONDITIONS IN THIS NOTICE LETTER.

No. A2/5798/92 Date: 1/92

FOR MEMBER SECRETARY
 MADRAS METROPOLITAN
 DEVELOPMENT AUTHORITY
 MADRAS - 600 008.

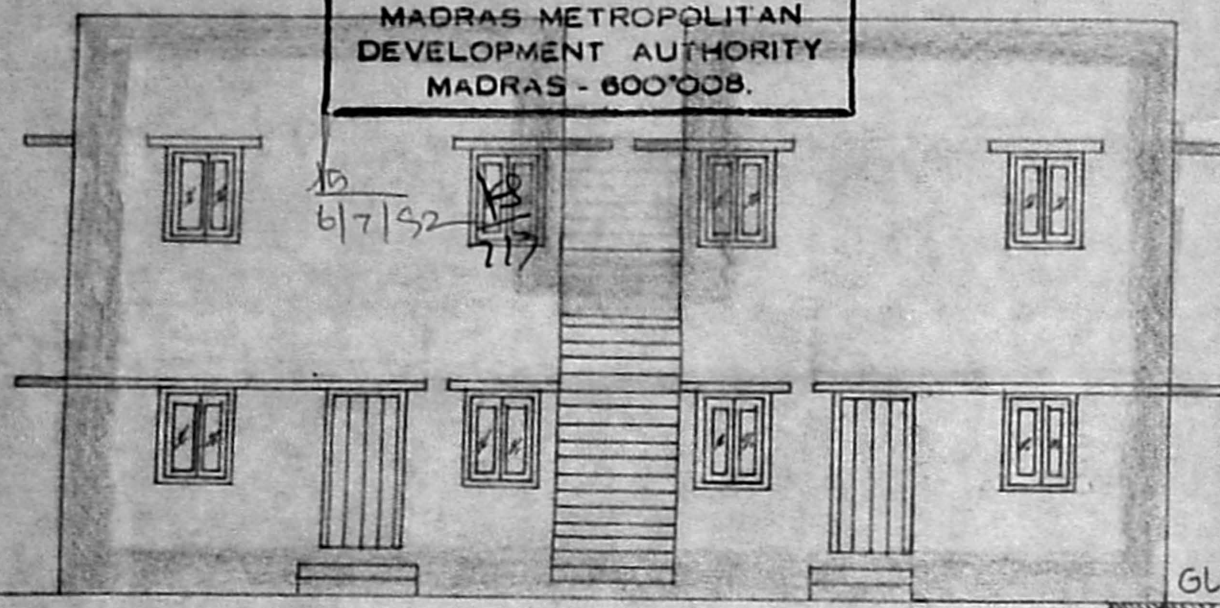

FRONT ELEVATION

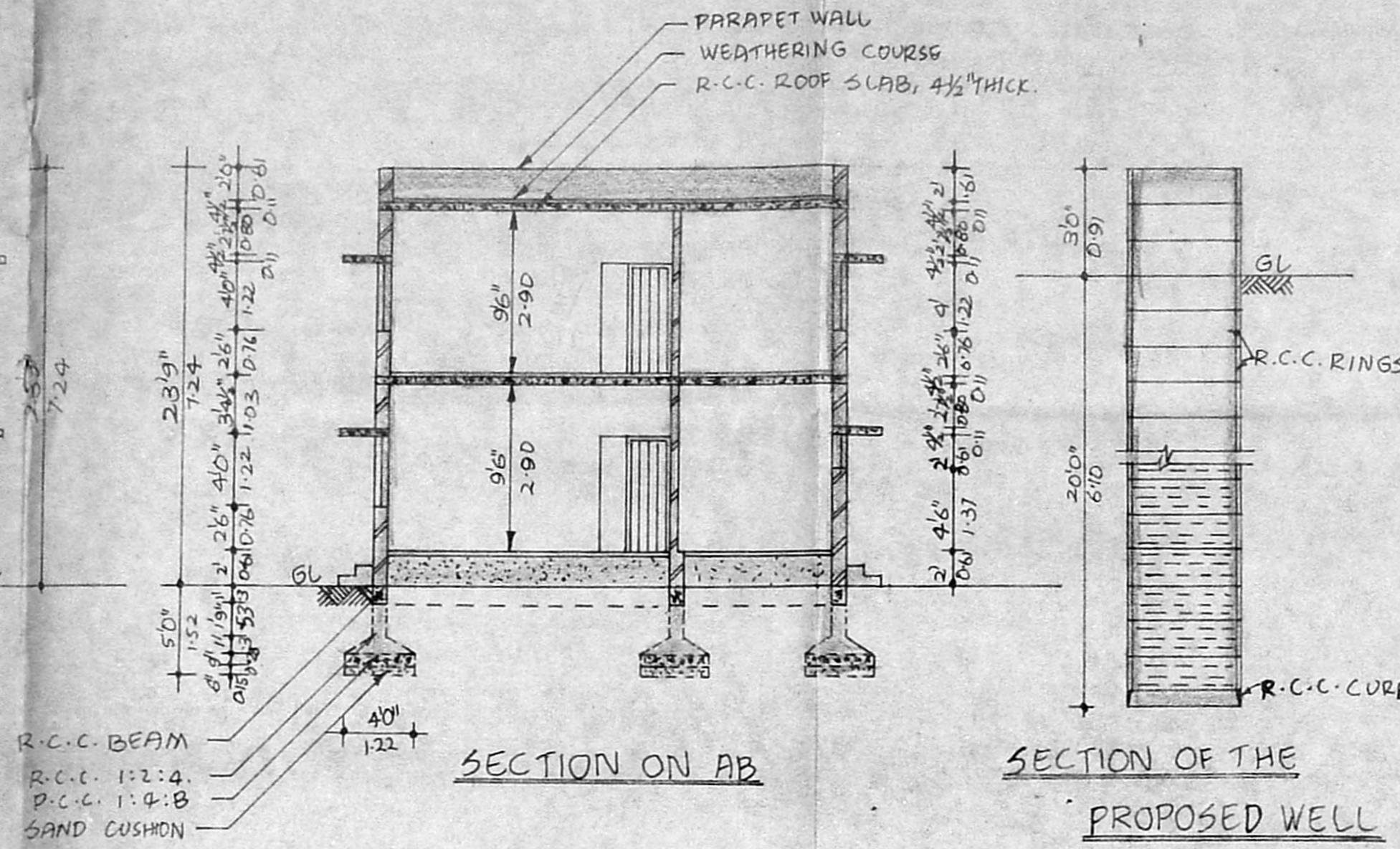

SECTION ON AB

SECTION OF THE PROPOSED WELL

SCALE:- 1"=80"

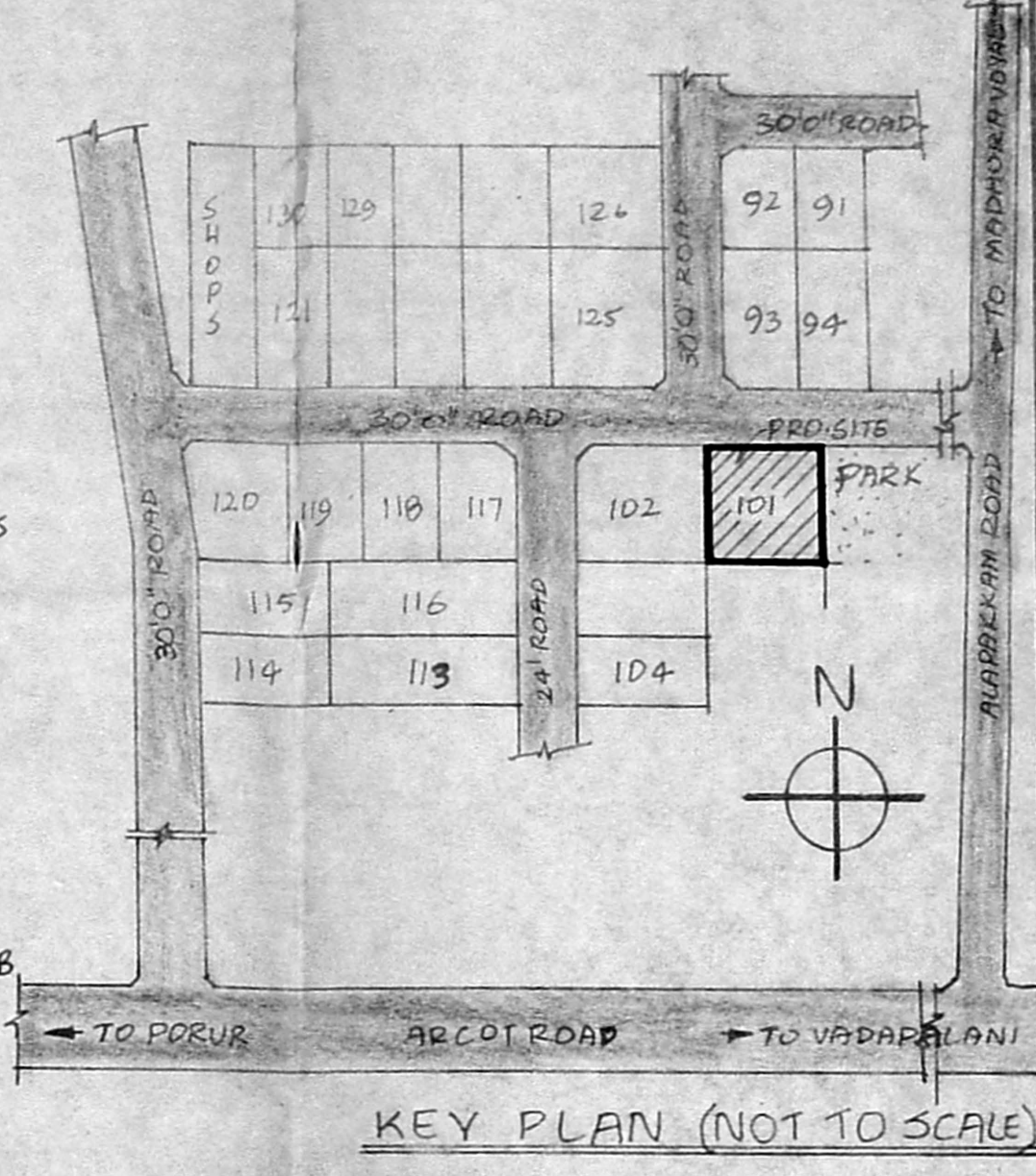

KEY PLAN (NOT TO SCALE)

- SPECIFICATIONS**
1. FOUNDATION BED FOR THE R.C.C. COLUMNS SHALL BE OF P.C.C. 1:4:8, 9" THICK OVER 6" THICK SAND CUSHION.
 2. FOOTINGS SHALL BE OF R.C.C. 1:2:4.
 3. PLINTH BEAM SHALL BE OF R.C.C. 1:2:4.
 4. PLINTH SHALL BE OF BRICK WORK IN C.M. 1:5, 20" HIGH.
 5. MOSAIC FLOORING WITH GREY MOSAIC TILES.
 6. SUPERSTRUCTURE SHALL BE OF BRICK WORK IN C.M. 1:5
 7. ROOF SLAB SHALL BE OF R.C.C. 1:2:4, 4 1/2" THICK.
 8. WEATHERING COURSE SHALL BE PROVIDED WITH ONE LAYER OF FLAT TILES POINTED IN C.M. 1:3.
 9. ALL THE WALLS SHALL BE PLASTERED WITH C.M. 1:5 AND SHALL BE TREATED WITH WHITE/COLOR WASH.
 10. PAINTING SHALL BE DONE WITH ENAMEL PAINT.

JOINERY DETAILS

D	DOOR	3'3" x 6'6" (0.99 x 1.98)
D1	DOOR	3'0" x 6'6" (0.91 x 1.98)
D2	DOOR	2'6" x 6'6" (0.76 x 1.98)
W	WINDOW	4'0" x 4'0" (1.22 x 1.22)
W1	WINDOW	3'0" x 4'0" (0.91 x 1.22)
W2	WINDOW	3'0" x 2'0" (0.91 x 0.61)
V	VENTILATOR	2'0" x 2'0" (0.61 x 0.61)

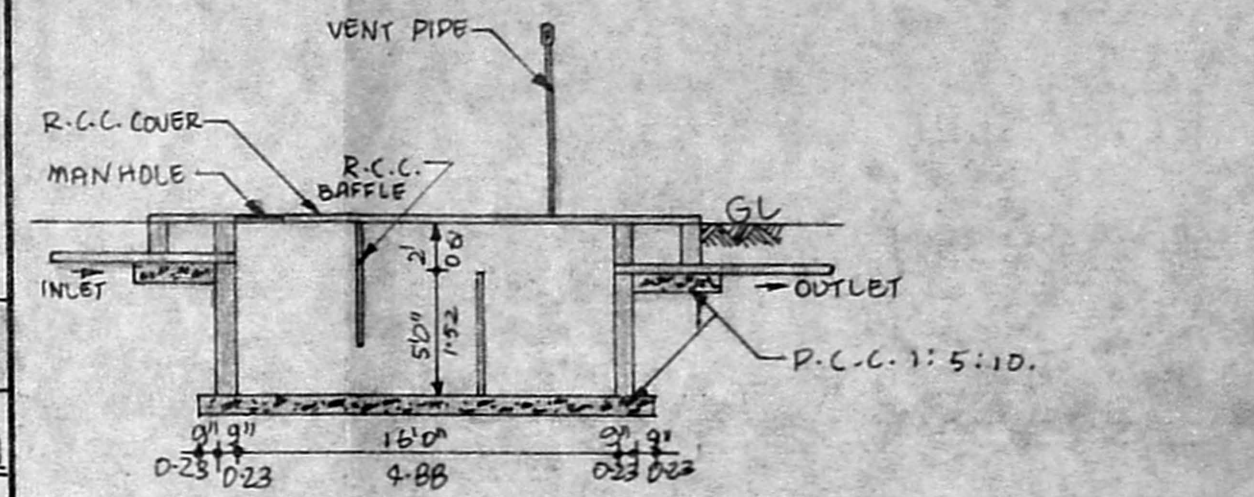

DETAILS OF PROPOSED SEPTIC TANK

SCALE:- 1"=80"

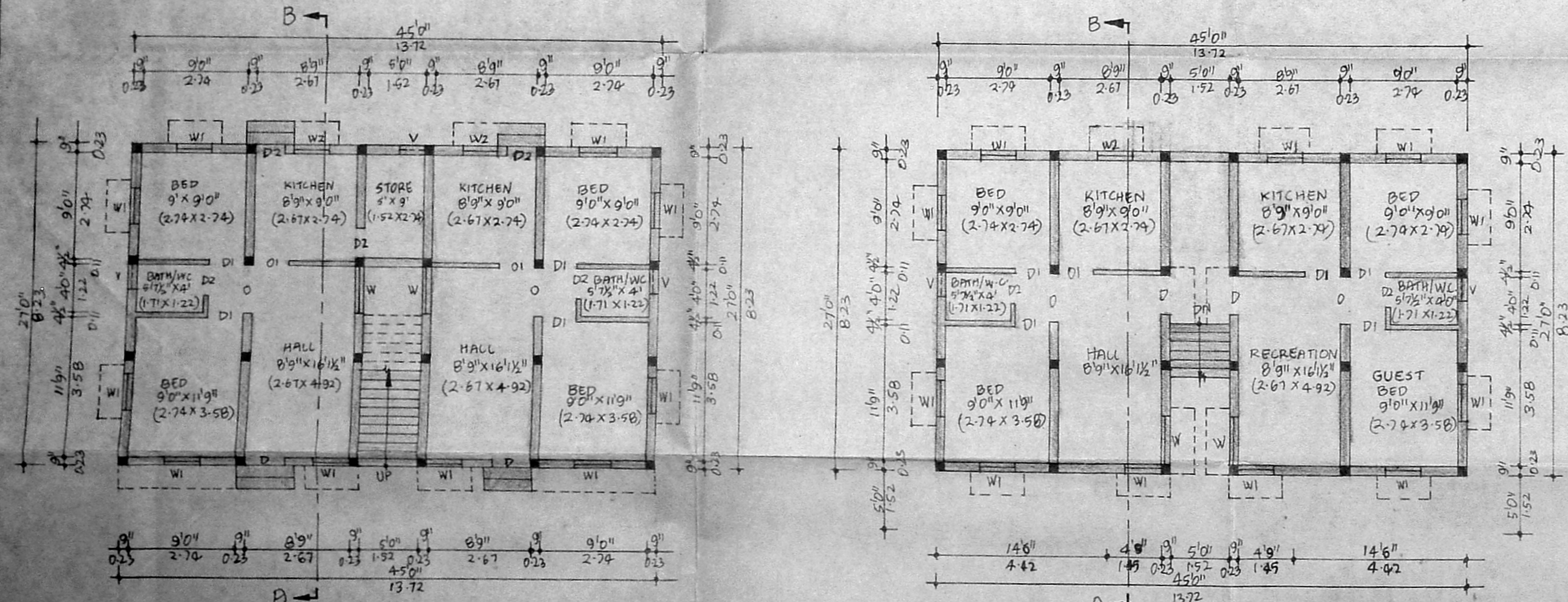

PLAN OF THE PROPOSED GROUND FLOOR

PLAN OF THE PROPOSED FIRST FLOOR

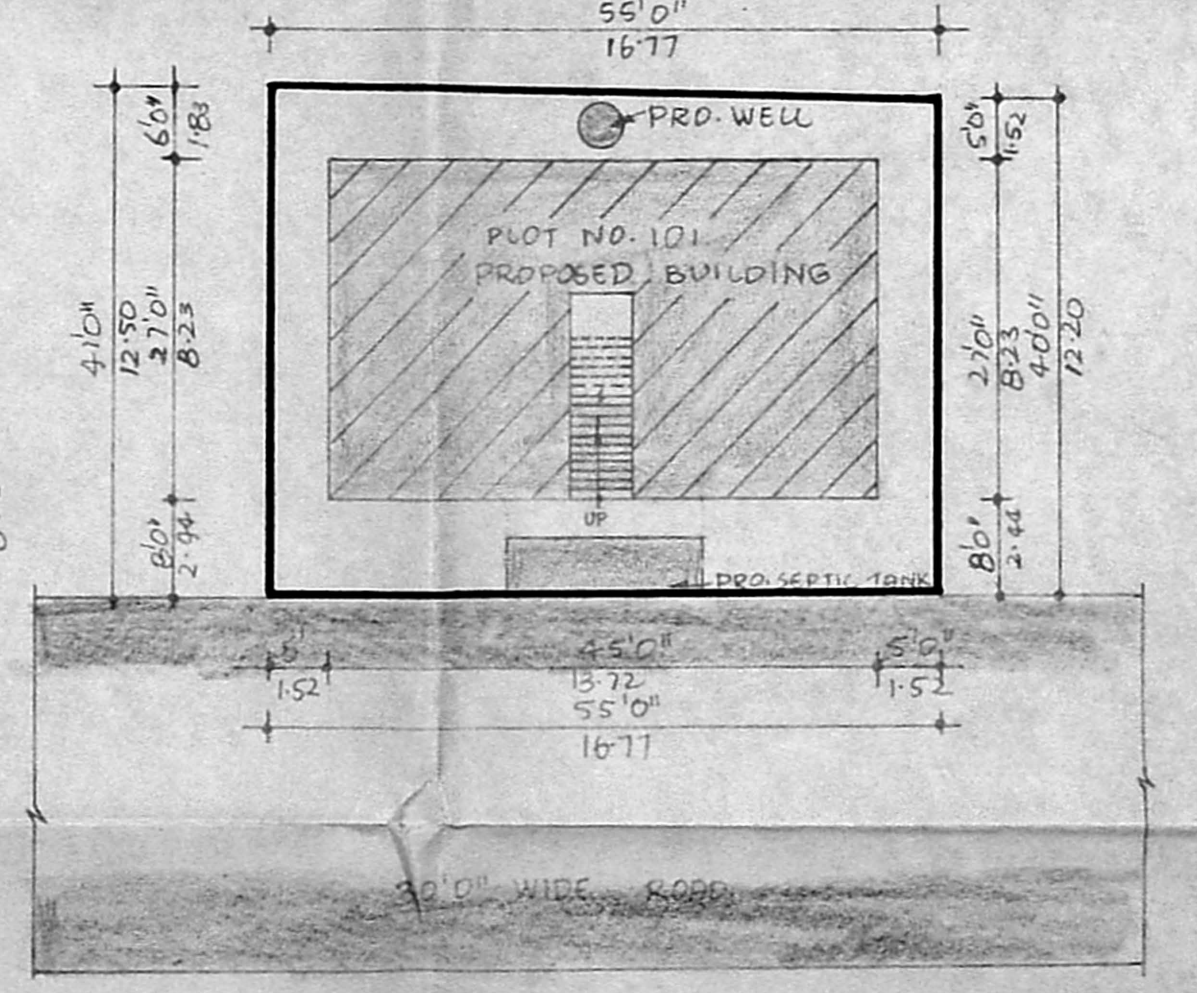

SITE PLAN SCALE 1"=160"

AREA STATEMENT
 AREA OF THE PLOT :- 2228 SQ. FT. (207.06 SQ. M)
 AREA OF THE PROPOSED GROUND FLOOR:- 1255 SQ. FT. (116.91 SQ. M)
 AREA OF THE PROPOSED FIRST FLOOR:- 1151 SQ. FT. (106.97 SQ. M)

COLOR INDEX
 PROPOSED - [shaded box]
 BOUNDARY - [double line]
 ROAD - [thick line]

K. Maadhava Reddy
 POWER AGENT

M. JAYARAMAN, B.E.
 LICENSED SURVEYOR CLASS I
 NO. 478 (CORPN. OF MADRAS)
 171 JAYAKI NAGAR ANNEXE
 ARCOT ROAD VALSARAVANKAM
 MADRAS - 600 057

LICENSED SURVEYOR